ACTIVE USG PROGRAMS FOR EBOLA RESPONSE AND PREPAREDNESS
IN THE DEMOCRATIC REPUBLIC OF THE CONGO

Last Updated 02/18/20

USAID FROM THE AMERICAN PEOPLE

USAID/OFDA **USAID/FFP**
USAID/Mission **USAID/GH**

- Economic Recovery and Market Systems
- Food Vouchers
- Health
- Humanitarian Coordination & Information Management
- Local, Regional, and International Procurement
- Logistics Support & Relief Commodities
- Nutrition
- Protection
- Risk Management Policy & Practice
- Social Cohesion
- WASH

Health zones with at least one confirmed case during the outbreak

Source: Government of the DRC Ministry of Health

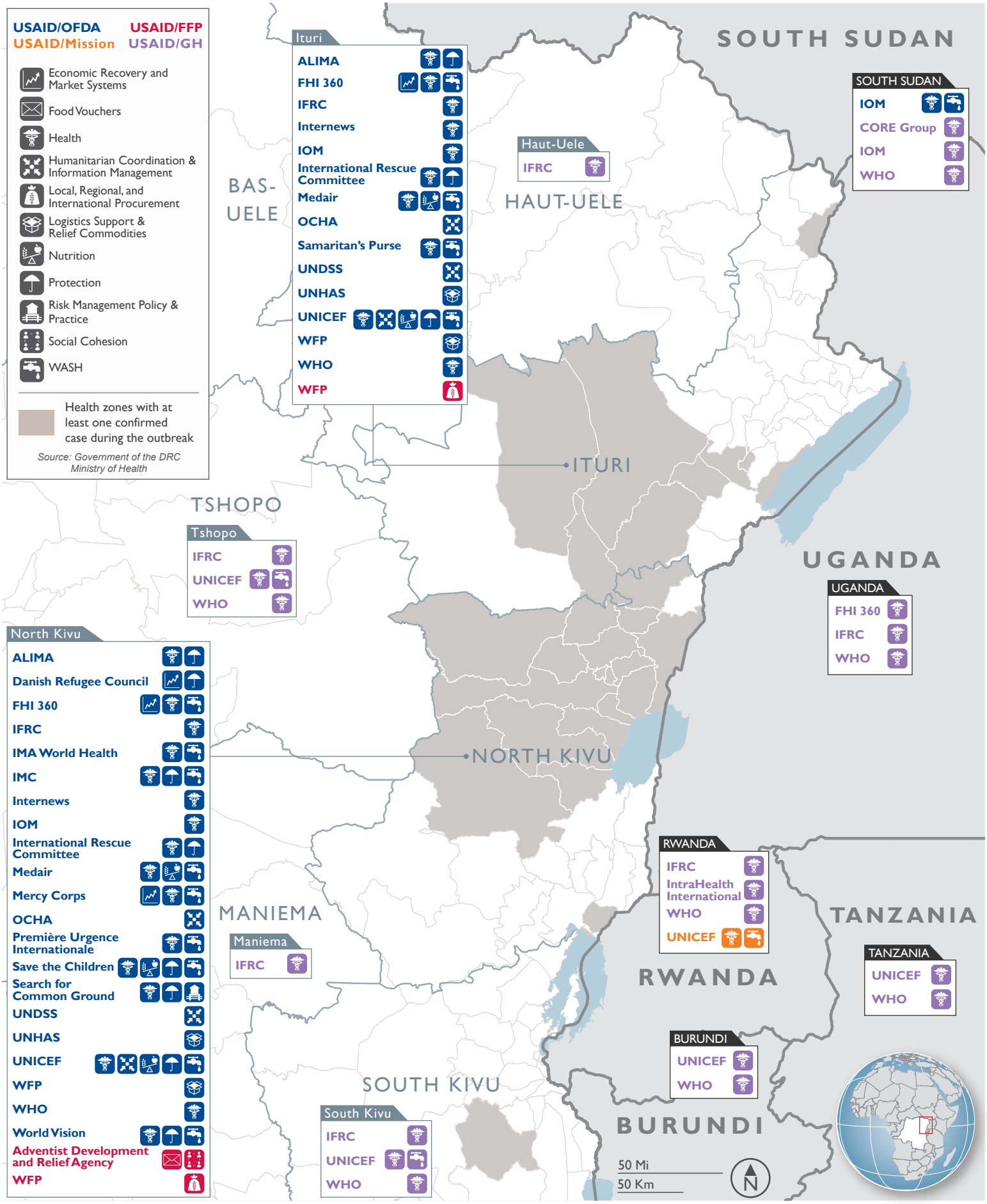

Ituri
- ALIMA
- FHI 360
- IFRC
- Internews
- IOM
- International Rescue Committee
- Medair
- OCHA
- Samaritan's Purse
- UNDSS
- UNHAS
- UNICEF
- WFP
- WHO
- WFP

Haut-Uele
- IFRC

SOUTH SUDAN
- IOM
- CORE Group
- IOM
- WHO

Tshopo
- IFRC
- UNICEF
- WHO

UGANDA
- FHI 360
- IFRC
- WHO

North Kivu
- ALIMA
- Danish Refugee Council
- FHI 360
- IFRC
- IMA World Health
- IMC
- Internews
- IOM
- International Rescue Committee
- Medair
- Mercy Corps
- OCHA
- Première Urgence Internationale
- Save the Children
- Search for Common Ground
- UNDSS
- UNHAS
- UNICEF
- WFP
- WHO
- World Vision
- Adventist Development and Relief Agency
- WFP

Maniema
- IFRC

RWANDA
- IFRC
- IntraHealth International
- WHO
- UNICEF

TANZANIA
- UNICEF
- WHO

BURUNDI
- UNICEF
- WHO

South Kivu
- IFRC
- UNICEF
- WHO

The boundaries and names used on this map do not imply official endorsement or acceptance by the U.S. Government.